

# PERMIT

## CITY OF NAPOLEON - BUILDING DEPARTMENT

255 West Riverview Avenue, Napoleon, Ohio 43545 - 419-592-4010

Permit No. 191-78 Issued 10-27-78  
date

Job Location 560 Rohm Drive  
address

Lot 54 Anthony Wayne Acres 4th Add  
sub-div or legal discript

Issued By \_\_\_\_\_  
building official

Owner Melvin Westland 592-2166  
name tel.

Address 560 Rohm Drive Nap. Ohio

Agent Self  
builder-eng.-etc. tel.

Address \_\_\_\_\_

Description of Use Storage Building

Residential one  
no. dwelling units

Commercial \_\_\_\_\_ Industrial \_\_\_\_\_

New \_\_\_\_\_ Add'n. XX Alter \_\_\_\_\_ Remodel \_\_\_\_\_

Mixed Occupancy \_\_\_\_\_

Change of Occupancy \_\_\_\_\_

Estimated Cost \$ 2,500.00

### ZONING INFORMATION

district <b>S"S"</b>	lot dimensions <b>130' x 149'</b>	area <b>19,370sq'</b>	front yd <b>n/a</b>	side yds <b>31' East OK</b>	rear yd <b>72'+ OK</b>
max hgt <b>25' OK</b>	no pkg spaces <b>no additional</b>	no ldg spaces <b>n/a</b>	max cover <b>30% OK</b>	petition or appeal req'd <b>-----</b>	date appr <b>-----</b>

### WORK INFORMATION:

Size: Length 10' Width 15' Stories 1 Ground Floor Area 150sq'

Height \_\_\_\_\_ Building Volume (for demo. permit) \_\_\_\_\_  
cu. ft.

Electrical: \_\_\_\_\_  
brief description

Plumbing: \_\_\_\_\_  
brief description

Mechanical: \_\_\_\_\_  
brief description

Sign: \_\_\_\_\_ Dimensions \_\_\_\_\_ Sign Area \_\_\_\_\_  
type

Additional Information: CALL FOR INSPECTIONS MARKED ON ATTACHED SHEET:

Date 30 Oct 1978 Applicant Signature Melvin Westland  
owner-agent

FEES	BASE	PLUS	TOTAL
<input checked="" type="checkbox"/> BUILDING	\$9.00	0	\$9.00
<input type="checkbox"/> ELECTRICAL			
<input type="checkbox"/> PLUMBING			
<input type="checkbox"/> MECHANICAL			
<input type="checkbox"/> DEMOLITION			
<input checked="" type="checkbox"/> ZONING	0	0	0
<input type="checkbox"/> SIGN			
WATER TAP			
SEWER TAP			
TEMP. ELECT.			
ADDITIONAL PLAN REVIEW	Struct. _____ hrs		
	Elect. _____ hrs		
TOTAL FEES.....			\$9.00
LESS MIN. FEES PAID _____			0
	<small>date</small>		
BALANCE DUE.....			\$9.00

PAID  
 OCT 30 1978  
 CITY OF NAPOLEON



CITY OF NAPOLEON  
BUILDING INSPECTION DEPARTMENT  
APPLICATION FOR CONSTRUCTION PERMIT  
(PLEASE PRINT OR TYPE)

\$ 9.00

191-78

The undersigned hereby makes application for the construction, installation, replacement or alteration as herein specified, agreeing to do all such work in strict accordance with the City of Napoleon's Building Code for 1, 2 and 3 Family Buildings.

Owner's Name Melvin Westland Jr Address 560 Rohm Drive

Builder's Name SELF Address \_\_\_\_\_ Tel. 592 2166

LOT INFORMATION: (Not required for roofing or siding job.)

Location of Project \_\_\_\_\_ Lot# 54

Subdivision Anthony Wayne Acres - 4th Lot Area \_\_\_\_\_ Sq. Ft. \_\_\_\_\_

Yard Setback: Front \_\_\_\_\_ Rear \_\_\_\_\_ Left Side \_\_\_\_\_

Right Side \_\_\_\_\_ Zoning District \_\_\_\_\_

BUILDING INFORMATION:

Single  Double \_\_\_\_\_ Multiple \_\_\_\_\_ New Construction \_\_\_\_\_

Addition  Remodel \_\_\_\_\_ Attached Garage \_\_\_\_\_

Detached Garage \_\_\_\_\_ Accessory Building \_\_\_\_\_ Replacement \_\_\_\_\_

Brief Description of Work: 10' x 15' Storage Room attached To side of GARAGE/Family room side of house

Size: Length 15' Width 10' No. of Stories 1

Floor Area: 1st Floor 150 Sq. Ft. 2nd Floor \_\_\_\_\_ Sq. Ft.

3rd Floor \_\_\_\_\_ Sq. Ft. Basement \_\_\_\_\_ Sq. Ft.

Unfinished Attic \_\_\_\_\_ Garage \_\_\_\_\_

Foundation: Piers \_\_\_\_\_ Full Basement \_\_\_\_\_ Part Basement \_\_\_\_\_

Concrete 6" Thickness Block \_\_\_\_\_ Size \_\_\_\_\_

Walls: Frame  Block \_\_\_\_\_ Brick \_\_\_\_\_ Other \_\_\_\_\_

Specific Type of Exterior Siding Aluminum To match house

APPLICATION FOR PERMIT SHALL BE ACCOMPANIED BY TWO COMPLETE SETS OF PLANS INCLUDING: ELEVATIONS, FLOOR PLANS, CROSS SECTIONS AND PLOT PLAN. IF ADDITIONS OR REMODELING, SHOW ALL EXISTING STRUCTURE AND THEIR SIZE AND LOCATION. ALL PLANS SHALL BE DRAWN TO SCALE.

ESTIMATED COST OF COMPLETED PROJECT: \$ 2500

DATE 10/27/78 APPLICANT'S SIGNATURE Melvin Westland Jr  
OWNER-BUILDER-AGENT



1 Sq. = 1 Foot  
18' 2 1/4" To Peak

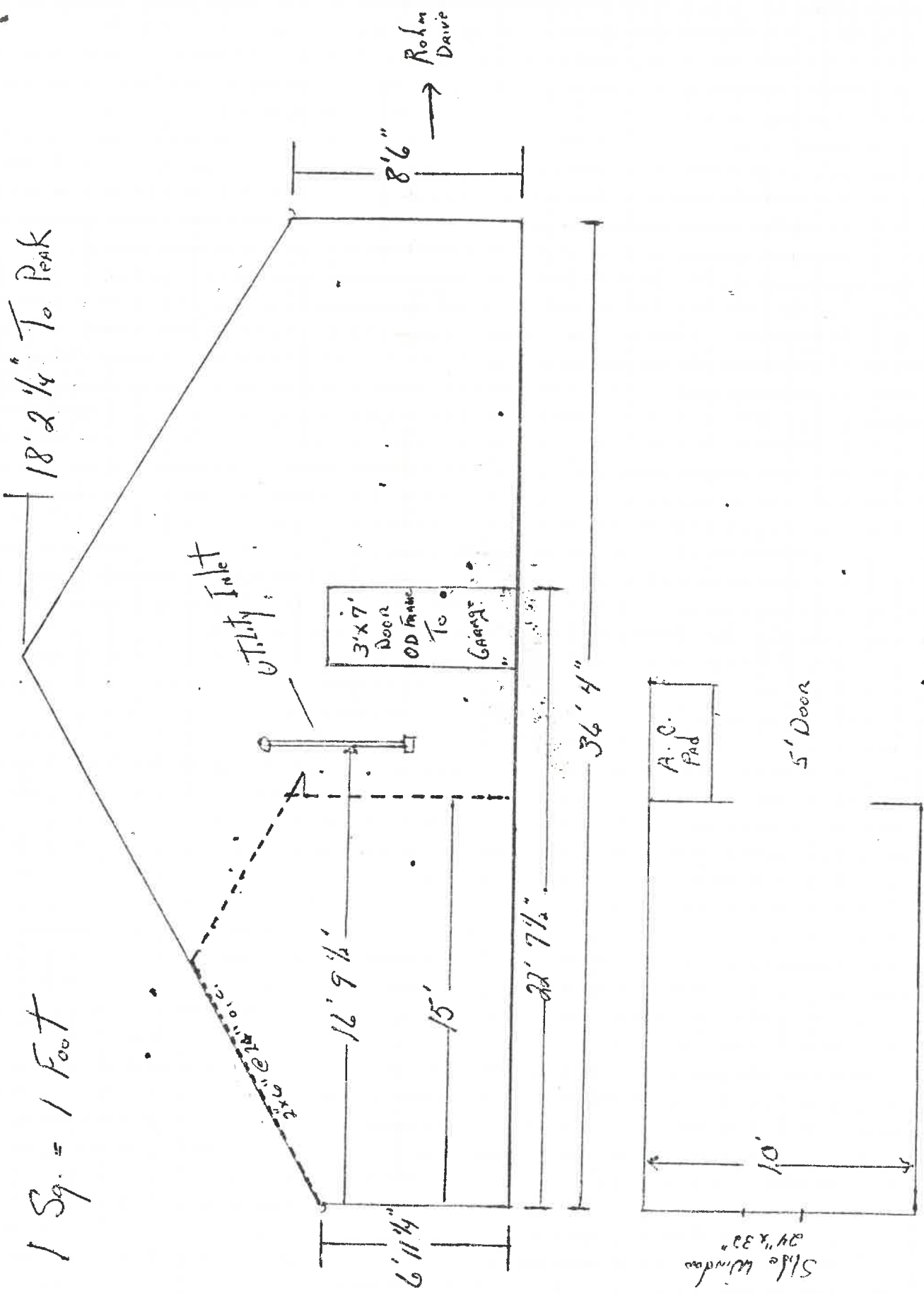

CITY OF NAPOLEON  
BUILDING DEPT.

Plan Approval

By R.D.S. Date 10-27-78





PLOT PLAN - STEVENS  
 LOT #54 ROHM DRIVE, NAPOLEON, OHIO  
 ANTHONY WAYNE ACRES, 4TH ADD. VALLEY FORGE 4BARM - LEFT  
 SCALE 1"=20'-0" 7/5/72

